

2.8 p. 125129

## The Roles of Slope and Intercepts

## Equation of the Line

$$y = mx + b$$

m is the steepness of the line  
the greater the magnitude the steeper the line  
positive slope = + value (up and to the right)  
negative slope = - value (down and to the right)  
m = slope (rate of change)

b = y intercept (point at which the line crosses the y axis)

Demonstrate role of m and b using TI83

## Intercepts

Point at which the line crosses the x axis (x intercept)  $y = 0$   
and y axis (y intercept)  $x = 0$   
Graphed by Substitution

Feb 23-2:29 PM

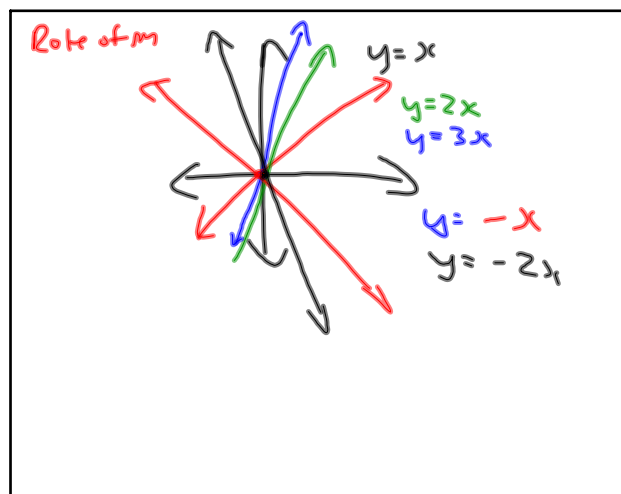

Mar 22-10:58 AM

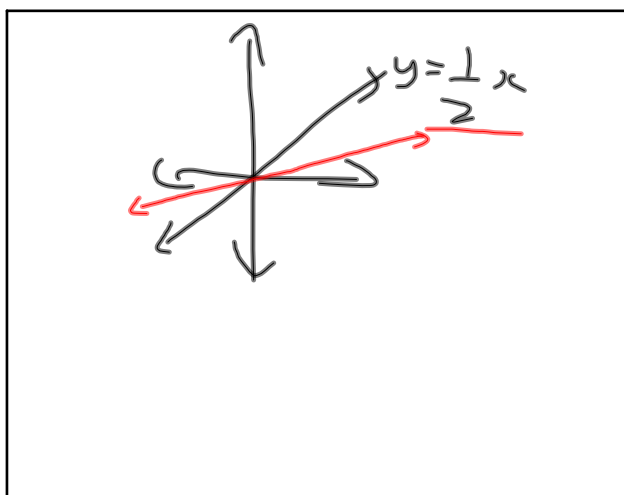

Mar 22-11:01 AM

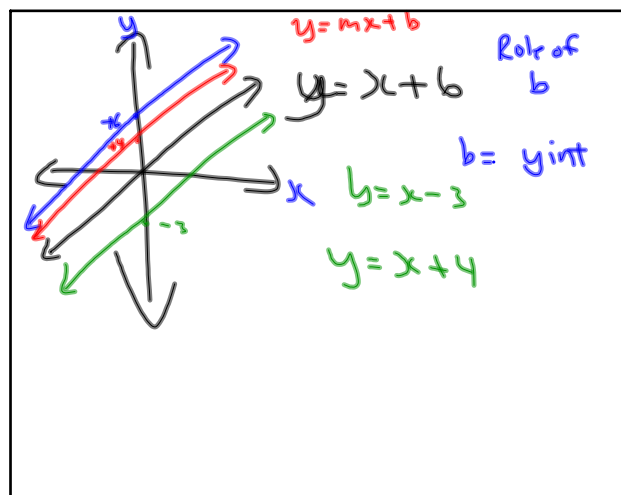

Mar 22-11:02 AM

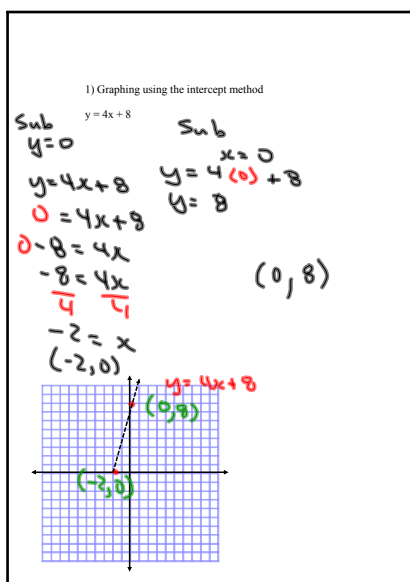

Feb 23-2:37 PM

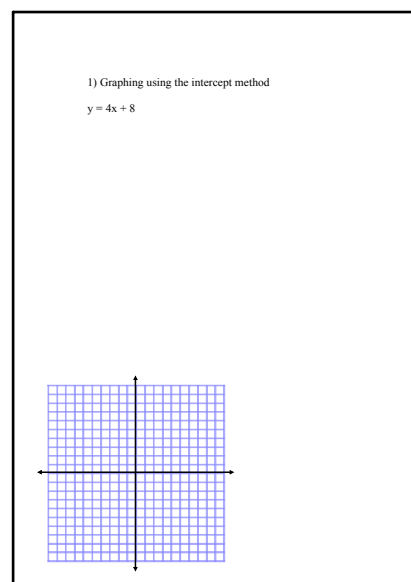

Feb 23-2:37 PM

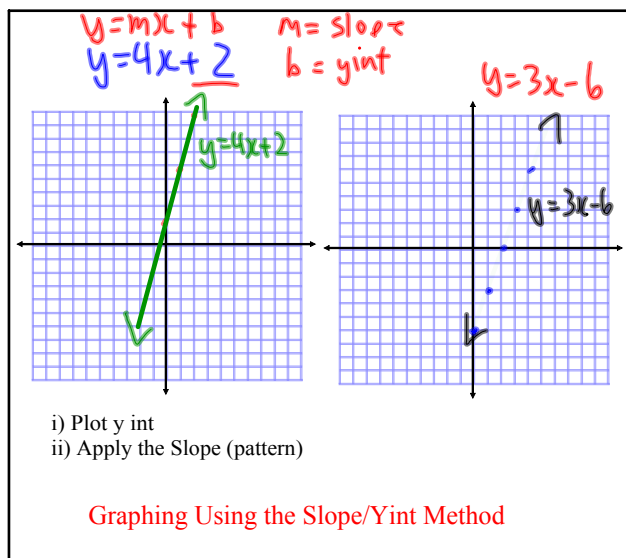

Mar 11-8:47 AM

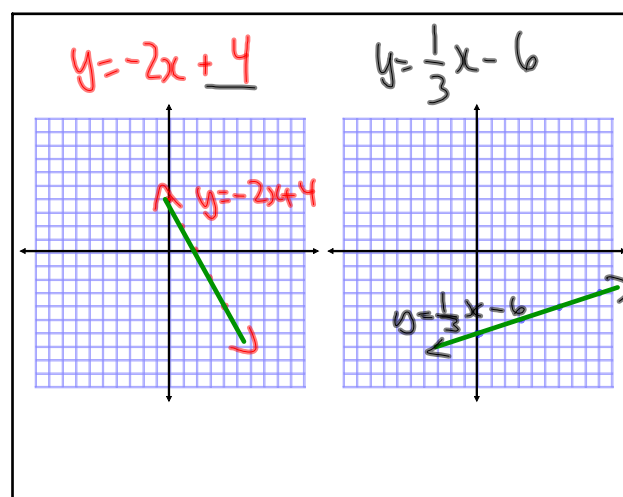

Mar 11-8:47 AM

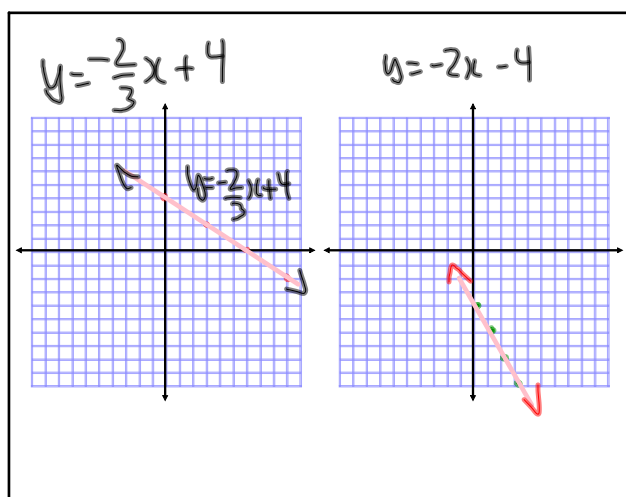

Mar 11-8:47 AM

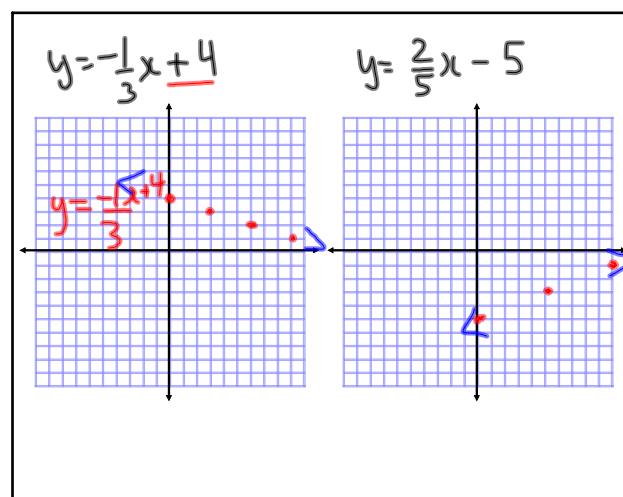

Mar 11-8:47 AM

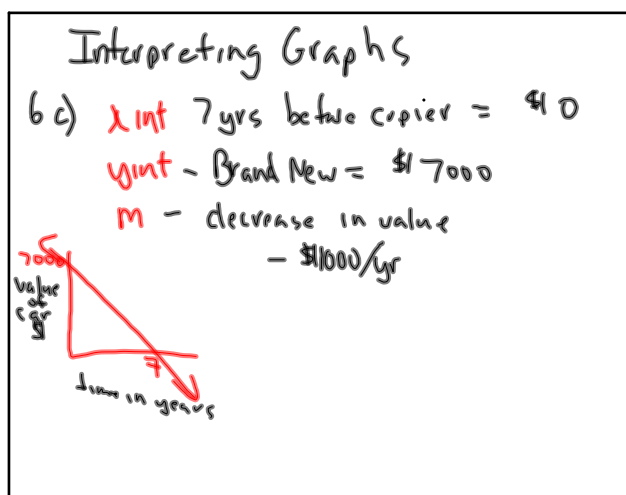

Mar 11-1:33 PM

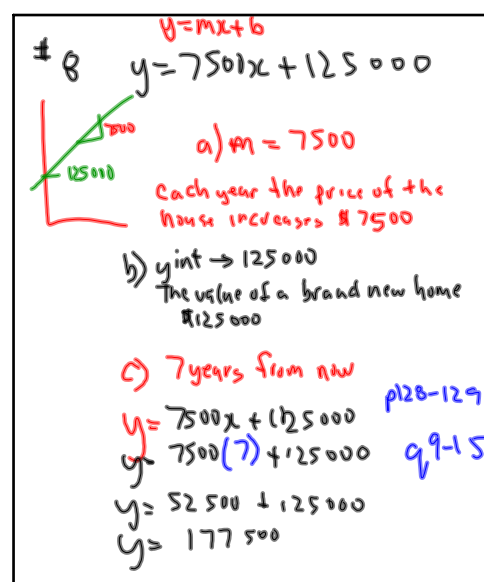

Mar 11-1:43 PM

Hmk.

p.127-128

q. 1-5, 8-11, 13

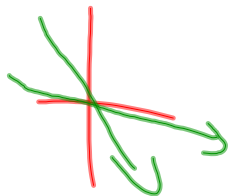

Feb 23-2:44 PM